

You and Your Business Deserve Affordable Dental Care!

The Stellar Dental Discount Plan

offers a solution to help your business resolve the challenge of obtaining affordable dental care benefits for your employees.

We Are Committed To
helping your employees receive the quality dental care they deserve.

**A Dental Plan Has
Never Been This Easy.**
It's OK...
Go Ahead and Smile!



Plan Accepted Exclusively at:

Stellar Dental Care

4154 McKinley Parkway

Hamburg, Near McKinley Mall

716.649.2288

Stellar Dental Care

7500 Transit Road

Williamsville, Near Eastern Hills Mall

716.632.5555

Stellar Dental Care

2929 Sheridan Drive

Tonawanda, Near Boulevard Mall

716.831.8844

Stellar Dental Care

3557 Union Road

Cheektowaga, Near Galleria Mall

716.651.0099

Stellar Dental Care

1165 French Road

Cheektowaga, Corner of Borden Road

716.274.7777



General Dentistry

Cleaning/Exams/X-Rays.

Kids Center

Implant Center

Orthodontics Center

TMJ Treatment

This discount program is not a health insurance policy and does not make payments directly to medical service providers.

stellardiscountplan.com

Stellar Dental Discount Plan • January 2019



*A Quality,
No-Cost
Dental Care Plan
Developed
Specifically For
Your Business.*



Stellar

Dental Discount Plan

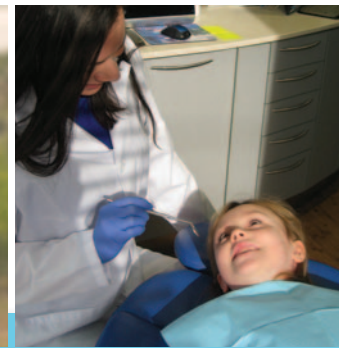
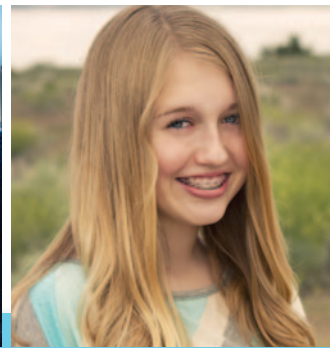

Start Saving TODAY

Member Advantages

**No-Cost To the Employer
No-Cost To the Employee**

EASY for the Employer

- No Payroll Deductions to Set Up
- Simple Enrollment; No Applications
- Guaranteed Renewal
- Organization Size Not Limited

EASY for the Employee

- Identification Cards Provided
- No Waiting Periods
- Conveniently Located Offices
- Personalized Service

You Save with the Stellar Dental Discount Plan!

EXAMPLES OF YOUR SAVINGS WITH THE PLAN!				
Check-Up Includes: Cleaning, Exam, & X-Rays				
Every Other Check-Up is NO COST				
1st	2nd	3rd	4th	
No-Cost	\$79	No-Cost	\$79	and so on

Procedure	Normal Fee	Your Cost	YOU SAVE
Sealant (Per tooth)	\$53	\$32	40%
Filling-Resin (1 surface, com. based filling-Ant.)	\$142	\$85	40%
Filling-Resin (1 surface, com. based filling-Post.)	\$168	\$101	40%
Crown (Porcelain/high nobel metal)	\$1208	\$725	40%
Cast Post and Core	\$378	\$227	40%
Root Canal Anterior	\$814	\$488	40%
Root Canal Bicuspid	\$945	\$567	40%
Root Canal Molar	\$1201	\$721	40%
Periodontal Scaling (Per quad)	\$174	\$104	40%
Full/Partial Denture	\$1625	\$975	40%
Simple Extraction	\$189	\$113	40%
Surgical Extraction	\$273	\$164	40%
Orthodontics, Implants TMJ, and Sleep Apnea			10% Off

This is a sample listing only. Fees are subject to change without notice.



- Zero \$\$ member paid premiums
- Coverage for member, spouse and children
- No-Cost check-up includes: cleaning, exam, and x-rays
- Receive 40% off regular fees for most dental procedures
- No waiting period. Discounts start immediately
- Pre-existing conditions are covered
- No dollar limit - No limit on number of visits
- Conveniently located offices
- 0% interest financing options available (for well-qualified applicants)

**To Learn More or Enroll
Contact Our Team
716.390.9100
stellardiscountplan.com
info@stellardiscountplan.com**